

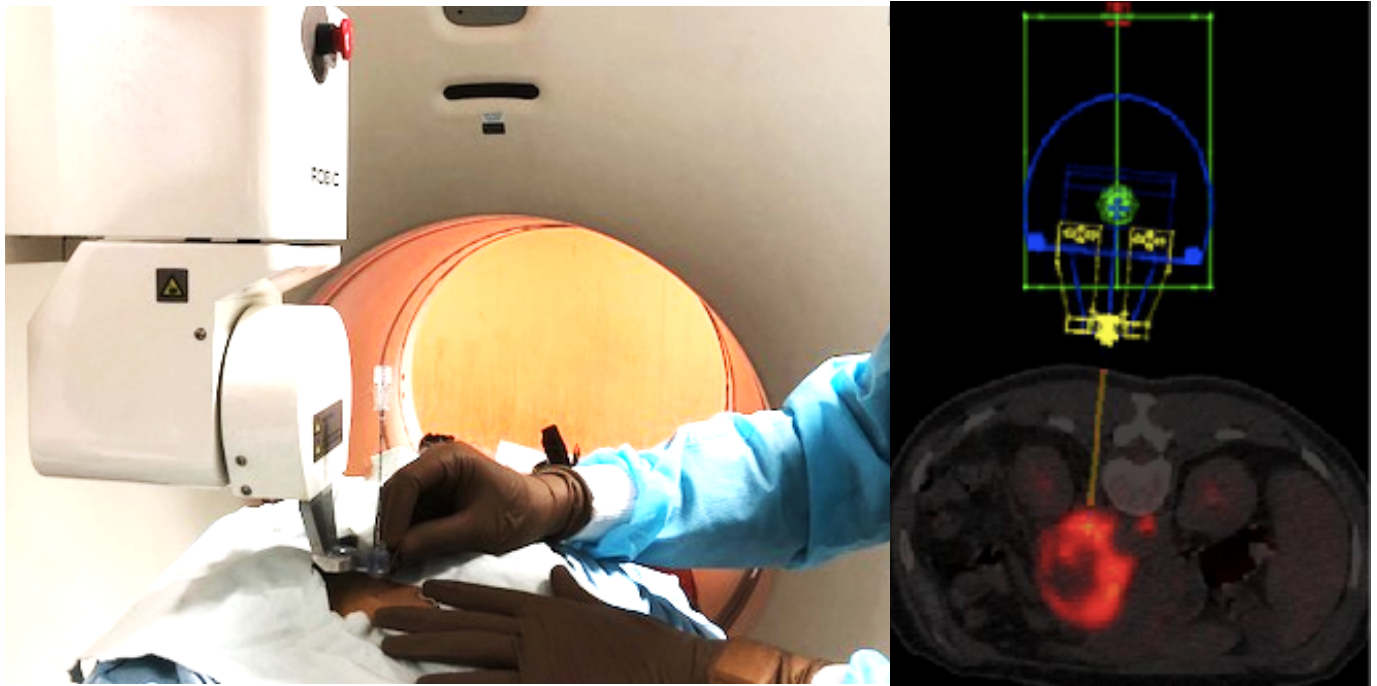

Workshop On PET Guided Interventions

March 7-8, 2020



ORGANISED BY:
DEPARTMENT OF
NUCLEAR MEDICINE,
PGIMER,
CHANDIGARH.

UNDER AEGIS OF
ICNM

INTERESTED
CANDIDATES CAN
CONTACT US BY EMAIL:
PETINTERVENTIONSWORKSHOP
@GMAIL.COM
Mobile:
Dr Rajender Kumar
9216605341,
Dr Harmandeep Singh
7087003374.

We are pleased to welcome you to register for First Day of Workshop on PET Guided Interventions on March 7th 2020:

Full Day CME on PET Guided Interventions in Auditorium with lectures on

- Need For PET Guided biopsy/FNA, Patient Selection and Preparation, Choosing the right equipment,
- Planning the procedure including detailed step by step process, Post procedure care,
- Organ based approach to diagnosis with video demonstrations of cases and discussion including lung, soft tissue and bone biopsies. Risk-benefit,
- Innovations, PET Guided ablations...

All slots for Hands-on training on *March 8th* are full.

You are welcome to register for March 7 CME.

Workshop on PET Guided Interventions
Department of Nuclear Medicine, PGIMER, Chandigarh

Scientific program

March 7-8, 2020

PROGRAMME

March 7, 2020

Venue: APC Auditorium, PGIMER

TIME	
8.30-9.00 AM	REGISTRATION
9.00-9.30 AM	INAUGURATION INTRODUCTION
9.30-11.00 AM (15+2min each)	SESSION 1: PET GUIDED BIOPSY/FNAC - GETTING THE BASICS RIGHT. WHAT IS THE NEED FOR PET GUIDED INTERVENTIONS & PATIENT SELECTION? WHICH LAB INVESTIGATIONS ARE NEEDED PRIOR TO PROCEDURE? PATIENT CONSENT & PREPARATION ON DAY OF PROCEDURE WHAT EQUIPMENT IS NEEDED? INTRODUCTION TO BIOPSY GUNS (<i>10min</i>) ROBOTIC ARM IN BIOPSY PLANNING (<i>10min</i>)
11.00-11.30 AM	TEA
11.30-13.00 PM	SESSION 2: HOW'S IT DONE: THE TEAM MATTERS DECIDING THE RIGHT APPROACH & STEP BY STEP PROCEDURE -Robot assisted (<i>10min</i>) -Manual & Fluoroscopic approach (<i>10min</i>) PET GUIDED FNAC (<i>15+2min</i>) PATHOLOGIST'S PERSPECTIVE: WHAT SAMPLE IS GOOD? (<i>15+2min</i>) POST PROCEDURE CARE- (<i>10+2 min</i>) TECHNOLOGISTS PERSPECTIVE: -HOW IT'S DONE (<i>10+2 min</i>) -RADIATION DOSE TO STAFF AND PATIENT? (<i>10+2 min</i>)
13.00-14.00 PM	LUNCH
14.00-16.00 PM	SESSION 3: ORGAN SPECIFIC APPROACH
14.00-14.30 PM	<i>PET GUIDED LUNG BIOPSY (30 min)</i> APPROACH TO PATHOLOGICAL DIAGNOSIS OF A LUNG LESION- CLINICIAN'S PERSPECTIVE? (<i>10 min</i>)

	<p>CASE DEMONSTRATION, COMPLICATIONS AND MANAGEMENT (20 min)</p> <p><i>PET GUIDED BIOPSY FROM ABDOMEN-PELVIS (40 min)</i></p>
14.30-15.10 PM	<p>APPROACH TO PATHOLOGICAL DIAGNOSIS OF LYMPHOMA-CLINICANS PERSPECTIVE? (10 min)</p> <p>CASE DEMONSTRATION, ORGAN SPECIFIC PRECAUTIONS COMPLICATIONS AND MANAGEMENT (30 min)</p>
15.10-15.30 PM	<p>AIIMS Experience in PET Guided Interventions (15+5min)</p> <p><i>PET GUIDED PROSTATE BIOPSY</i></p>
15.30-16.00 PM	<p>APPROACH TO PATHOLOGICAL DIAGNOSIS OF PROSTATE CANCER-CLINICANS PERSPECTIVE?</p> <p>CASE DEMONSTRATION, COMPLICATIONS AND MANAGEMENT</p>
16.00-16.30 PM	TEA
16.30-18.00 PM	Session 4
16.30-17.00 PM	<p><i>PET GUIDED BONE BIOPSY (30 min)</i></p> <p>APPROACH TO PATHOLOGICAL DIAGNOSIS OF BONE LESIONS - CLINICIAN'S PERSPECTIVE?</p> <p>CASE DEMONSTRATION, COMPLICATIONS AND MANAGEMENT</p>
17.00-17.30 PM	IMAGE GUIDED ABLATIONS & POTENTIAL OF PET-CT Guidance
17.30 PM	CONCLUDING REMARKS
19.00 PM	DINNER

March 8, 2020

PET Centre, Nehru Hospital, PGIMER

09:00-13:00 PM	During Hands on training, 2 delegates will train simultaneously per PET-CT camera for half hour. Both robot assisted and manual biopsy will be simulated using custom made phantoms. 2 Instructors (Physician + Technologist) +1 Assistant will be there during entire procedure.
	Case based discussions with emphasis on practical issues will be held in lobby We are planning LIVE CASE DEMONSTRATIONS for benefit of all.